U-boat XXIII

1/72 scale detail set for SPECIAL NAVY kit • sada detailů pro model 1/72 SPECIAL NAVY

eduard

53 022

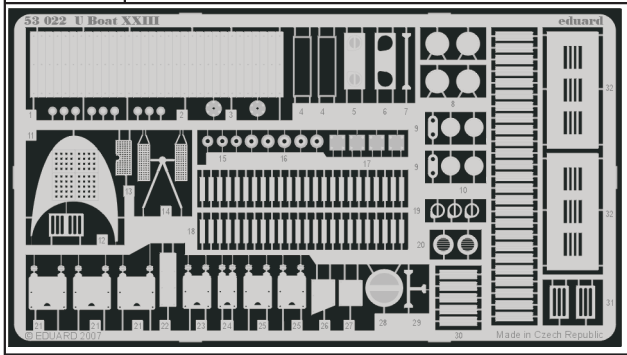

- APPLY EXPRESS MASK AND PAINT BEFORE GLUING / POU ÍT EXPRESS MASK NABARVIT PŘED SLEPENÍM
- SYMETRICAL ASSEMBLY / SYMETRICKÁ MONTÁ
- REMOVE / ODSTRANIT
- BEND / OHNOUT
- GRIND / OBROUSIT
- OPTION / VOLBA
- DRILL HOLE / VRTAT OTVOR
- REPLACE / NAHRADIT

ORIGINAL KIT PARTS / PŮVODNÍ DÍLY STAVEBNICE | PHOTO-ETCHED PARTS / LEPTANÉ DÍLY | PARTS TO BE REMOVED / DÍLY K ODSTRANĚNÍ | FILL / TMELIT

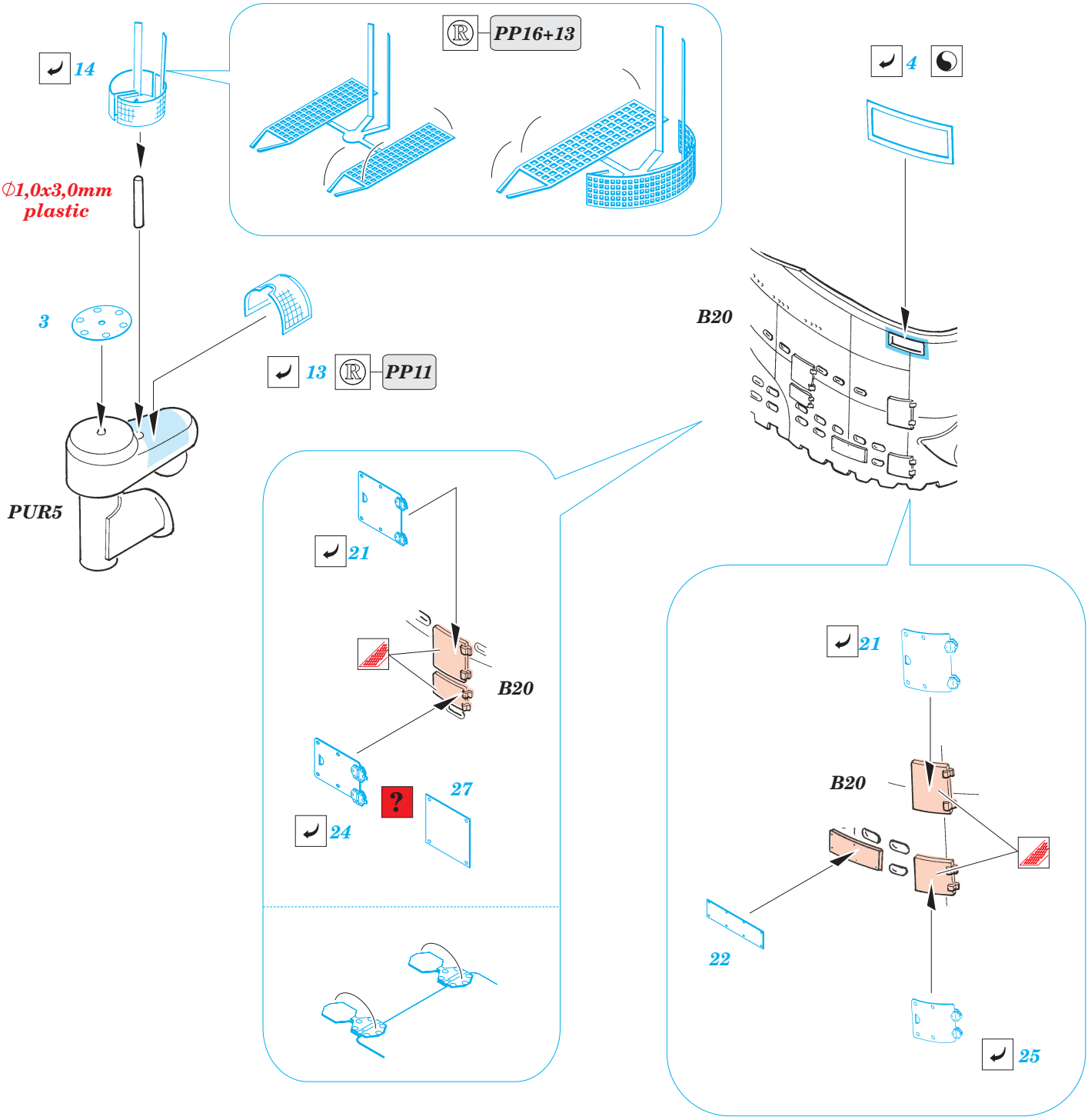

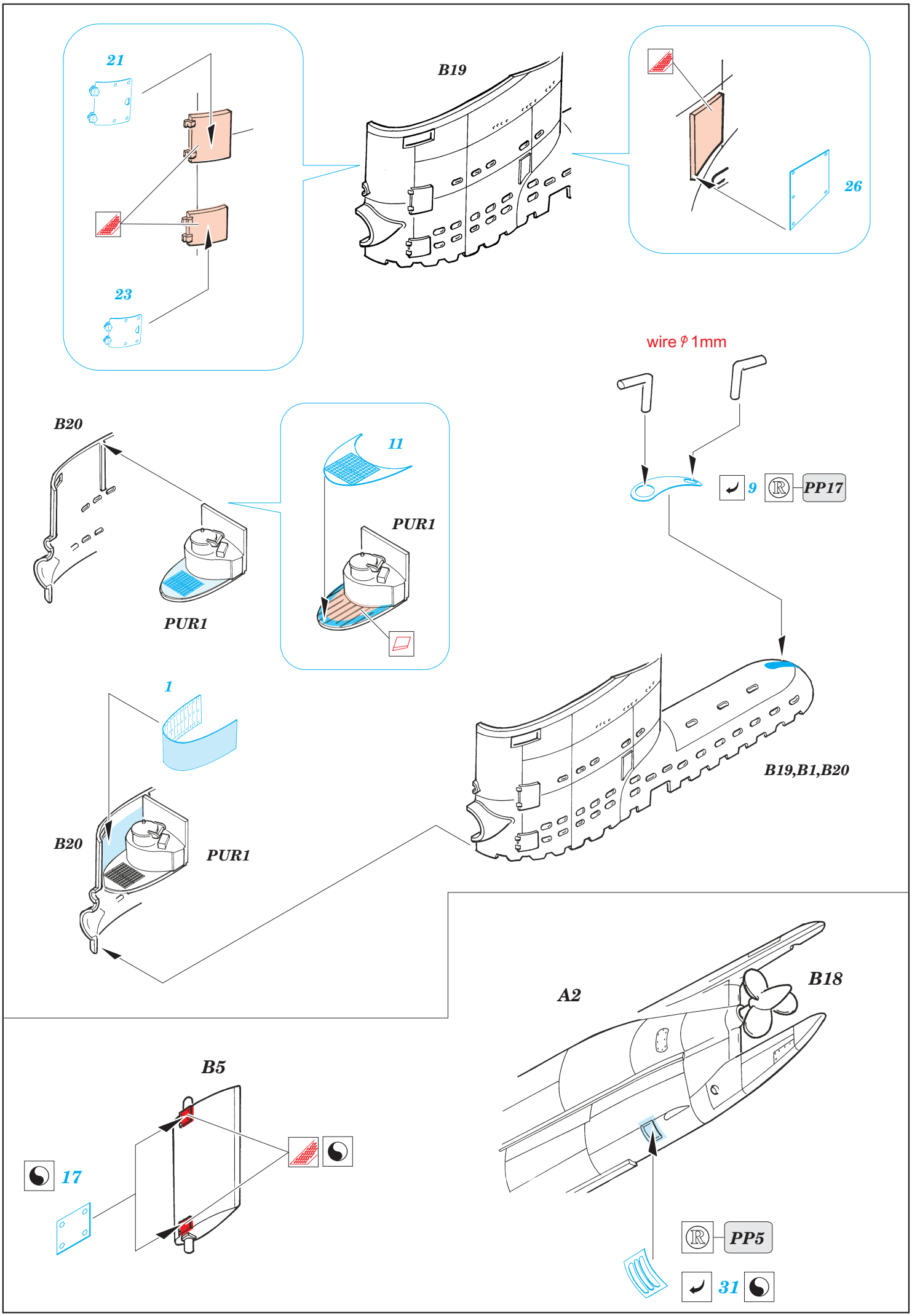
21
23
B19
26
wire ϕ 1mm
9
PP17
B20
11
PUR1
PUR1
1
B20
PUR1
B19,B1,B20
A2
B18
B5
17
PP5
31

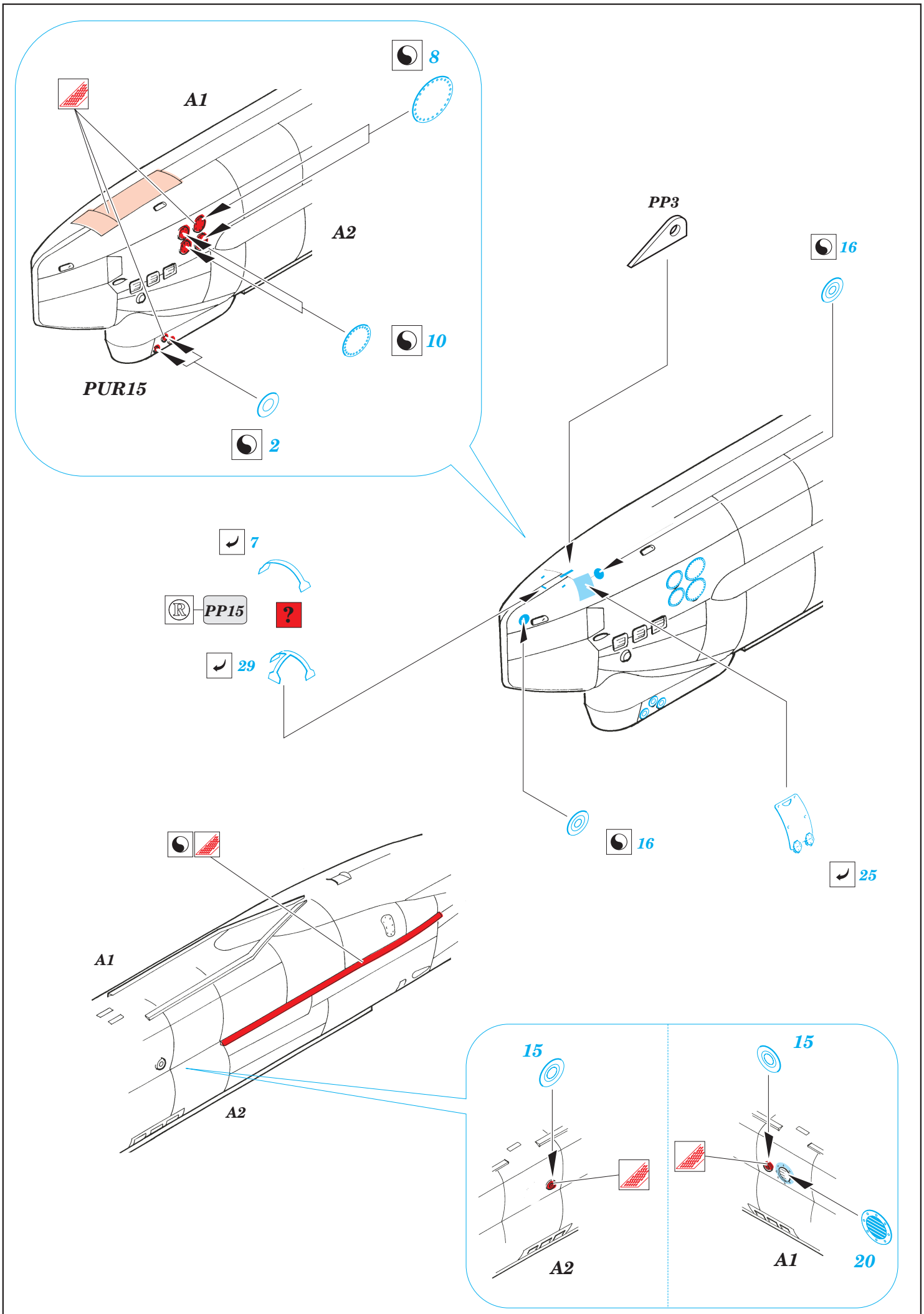
8
A1
A2
10
PUR15
2
PP3
16
7
PP15
?
29
16
25
A1
A2
15
A2
15
A1
20

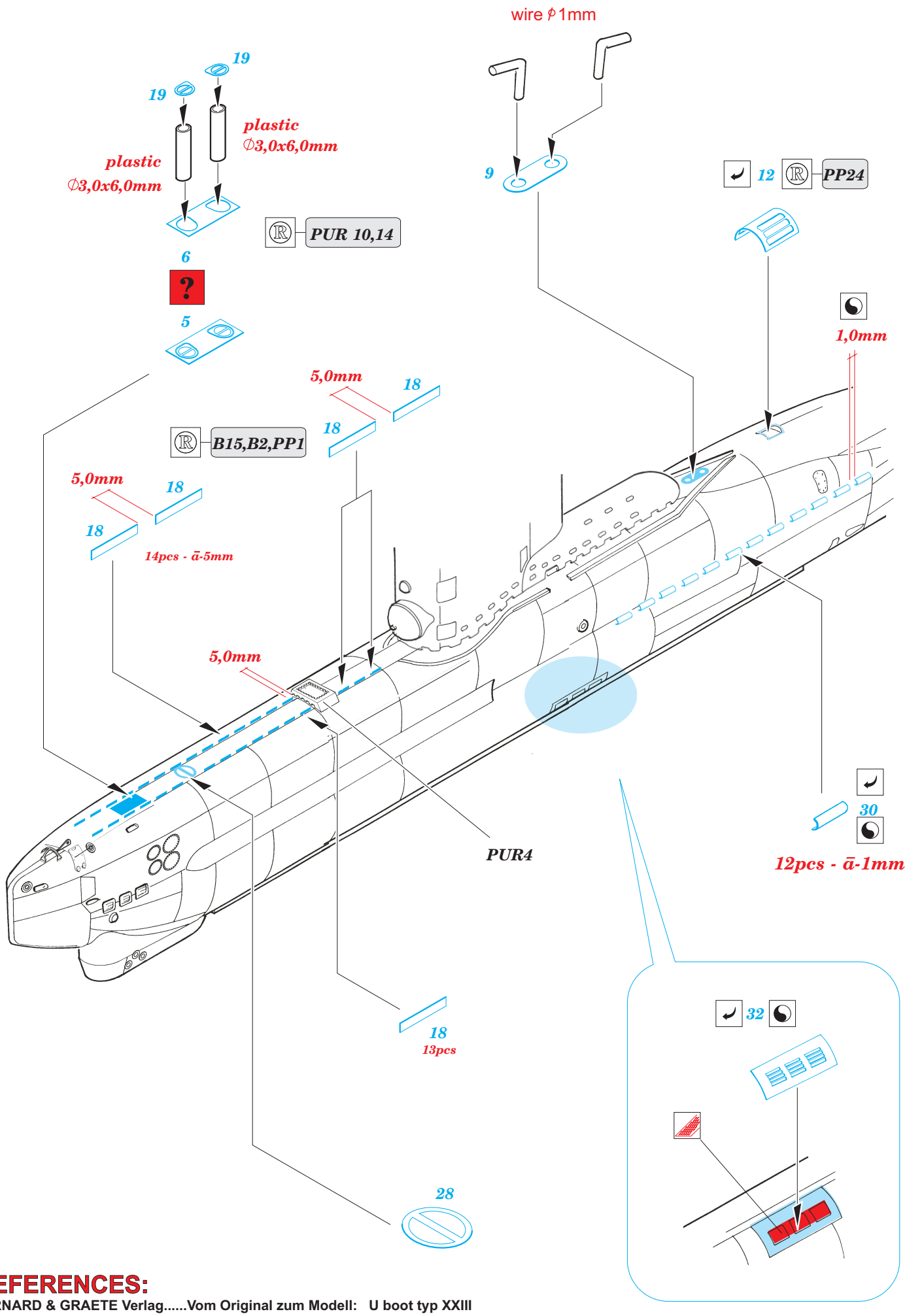

REFERENCES:

BERNARD & GRAETE Verlag.....Vom Original zum Modell: U boot typ XXIII